TRAFFIC LEGEND

ITS MODIFICATIONS

- EXIST. ELECTRICAL PULL BOX
- EXIST. FIBER OPTIC PULL BOX
- EXIST. EMBEDDED PULL BOX
- EXIST. SPLICE VAULT
- EXIST. ITS CABINET
- EXIST. CLOSED-CIRCUIT TELEVISION
- EXIST. MICROWAVE VEHICLE DETECTION
- EXIST. ROAD WEATHER INFORMATION SYSTEM
- EXIST. TRAVEL TIME SENSOR
- EXIST. CONDUIT
- EXIST. WRONG WAY SIGN W/ LEDS
- EXIST. POLE FOR ITS DEVICES
- PROP. ELECTRICAL PULL BOX
- PROP. FIBER OPTIC PULL BOX
- PROP. EMBEDDED PULL BOX
- PROP. SPLICE VAULT
- PROP. ITS CABINET
- PROP. CLOSED-CIRCUIT TELEVISION
- PROP. MICROWAVE VEHICLE DETECTION
- PROP. ROAD WEATHER INFORMATION SYSTEM
- PROP. TRAVEL TIME SENSOR
- PROP. CONDUIT (DIRECTIONAL BORE)
- PROP. CONDUIT (OPEN TRENCH)
- PROP. WRONG WAY SIGN W/ LEDS
- PROP. POLE FOR ITS DEVICES

SIGNING MODIFICATIONS

- EXISTING SIGN TO BE MAINTAINED
- EXISTING SIGN TO BE REMOVED
- PROPOSED SIGNS
- PROPOSED SIGN STRUCTURE
- EXISTING SIGN STRUCTURE TO BE MAINTAINED
- EXISTING SIGN STRUCTURE TO BE REMOVED
- PROP. SINGLE POST SIGN ASSEM.
- PROP. MULTI POST SIGN ASSEM.
- EXIST. SINGLE POST SIGN ASSEM. TO BE MAINTAINED
- EXIST. MULTI POST SIGN ASSEM. TO BE MAINTAINED
- EXIST. SINGLE POST SIGN ASSEM. TO BE REMOVED
- EXIST. MULTI POST SIGN ASSEM. TO BE REMOVED

LIGHTING MODIFICATIONS

- PROP. CONV. LIGHT POLE WITH LED LUMINAIRE. 246 WATT LUMINAIRE MGLED_P1 40K 480 WR DESIGNED FOR 36234 LUMENS, TYPE II DISTRIBUTION (OR EQUIVALENT LUMINAIRE). 50' MOUNTING HEIGHT, POLE TOP MOUNTED. (INCLUDES PULL BOX OR EMBEDDED PULL BOX)
- PROP. CONV. LIGHT POLE WITH LED LUMINAIRE. 246 WATT LUMINAIRE MGLED_P1 40K 480 WR HSS DESIGNED FOR 35691 LUMENS, TYPE II DISTRIBUTION (OR EQUIVALENT LUMINAIRE). 50' MOUNTING HEIGHT, POLE TOP MOUNTED. (INCLUDES PULL BOX OR EMBEDDED PULL BOX)
- PROP. CONV. LIGHT POLE WITH LED LUMINAIRE. 246 WATT LUMINAIRE MGLED_P1 40K 480 FT DESIGNED FOR 34497 LUMENS, TYPE IV DISTRIBUTION (OR EQUIVALENT LUMINAIRE). 50' MOUNTING HEIGHT, POLE TOP MOUNTED. (INCLUDES PULL BOX OR EMBEDDED PULL BOX)
- PROP. UNDERDECK LED LUMINAIRE. 109 WATT LUMINAIRE EWA5015F4AF740 DESIGNED FOR 14400 LUMENS, TYPE IV DISTRIBUTION (OR EQUIVALENT LUMINAIRE). 17' MOUNTING HEIGHT, WALL MOUNTED. (INCLUDES PULL BOX OR EMBEDDED PULL BOX)
- PROP. UNDERDECK LED LUMINAIRE. 56 WATT LUMINAIRE EWA5015C3AW740 DESIGNED FOR 7600 LUMENS, TYPE III DISTRIBUTION (OR EQUIVALENT LUMINAIRE). 17' MOUNTING HEIGHT, WALL MOUNTED. (INCLUDES PULL BOX OR EMBEDDED PULL BOX)
- EXIST. LIGHT POLE TO BE REMOVED
- EXIST. LIGHT POLE TO REMAIN
- EXIST. LIGHTING CONDUIT TO BE REMOVED
- EXIST. LIGHTING CONDUIT TO REMAIN
- PROP. LIGHT POLE PEDESTAL (BRIDGES AND WALLS)
- PROP. BRIDGE EMBEDDED CONDUIT
- PROP. OPEN TRENCH CONDUIT
- PROP. PULL BOX
- PROP. EMBEDDED PULL BOX
- PROP. LOAD CENTER

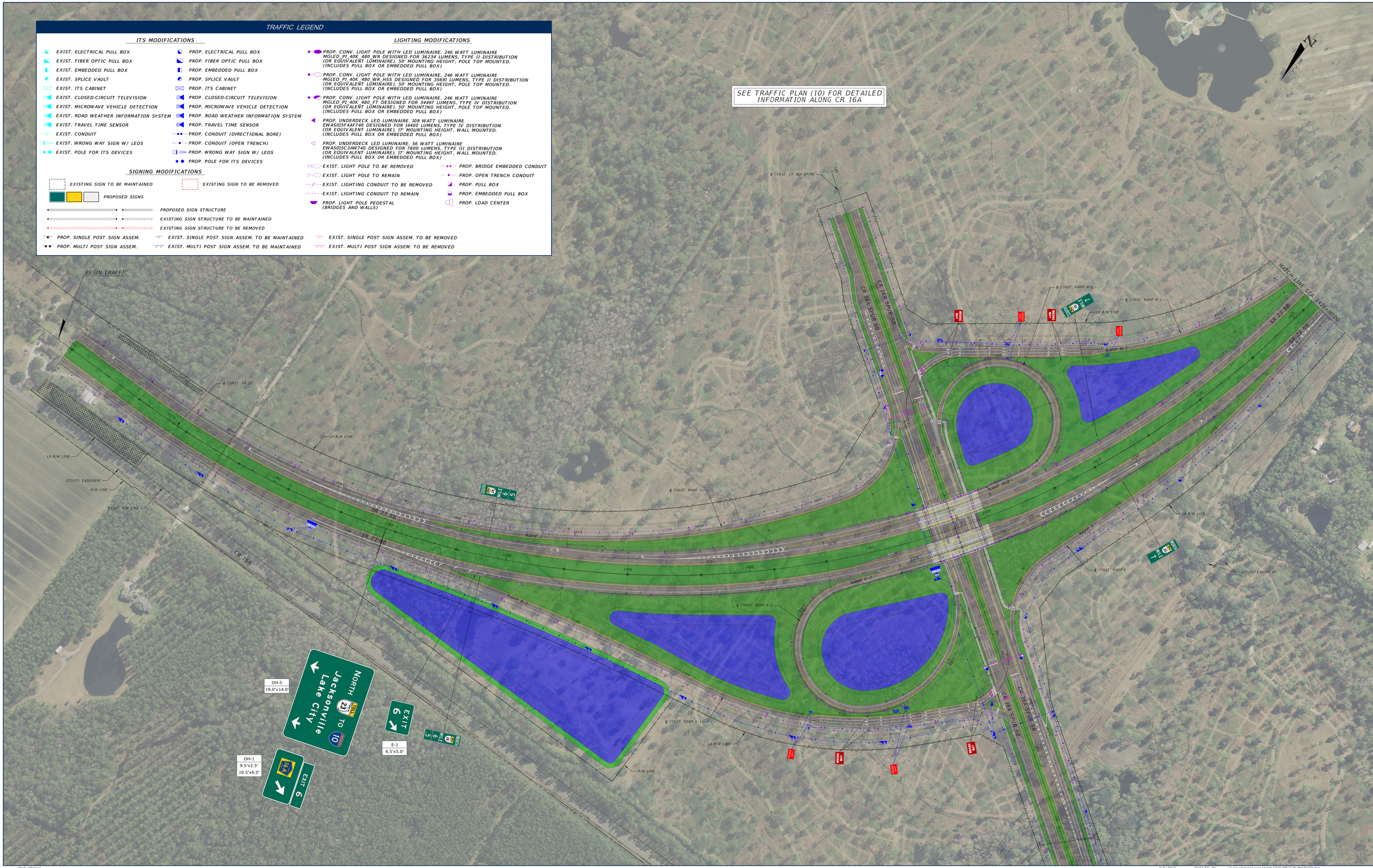

SHEET NO. 26

TRAFFIC PLAN (1)

FIRST COAST EXPRESSWAY (SR 23)

ST. JOHNS & CLAY COUNTIES

FPID: 422938-7-52-01

WGI

JOHNSON BROS. American Bridge

FDOT

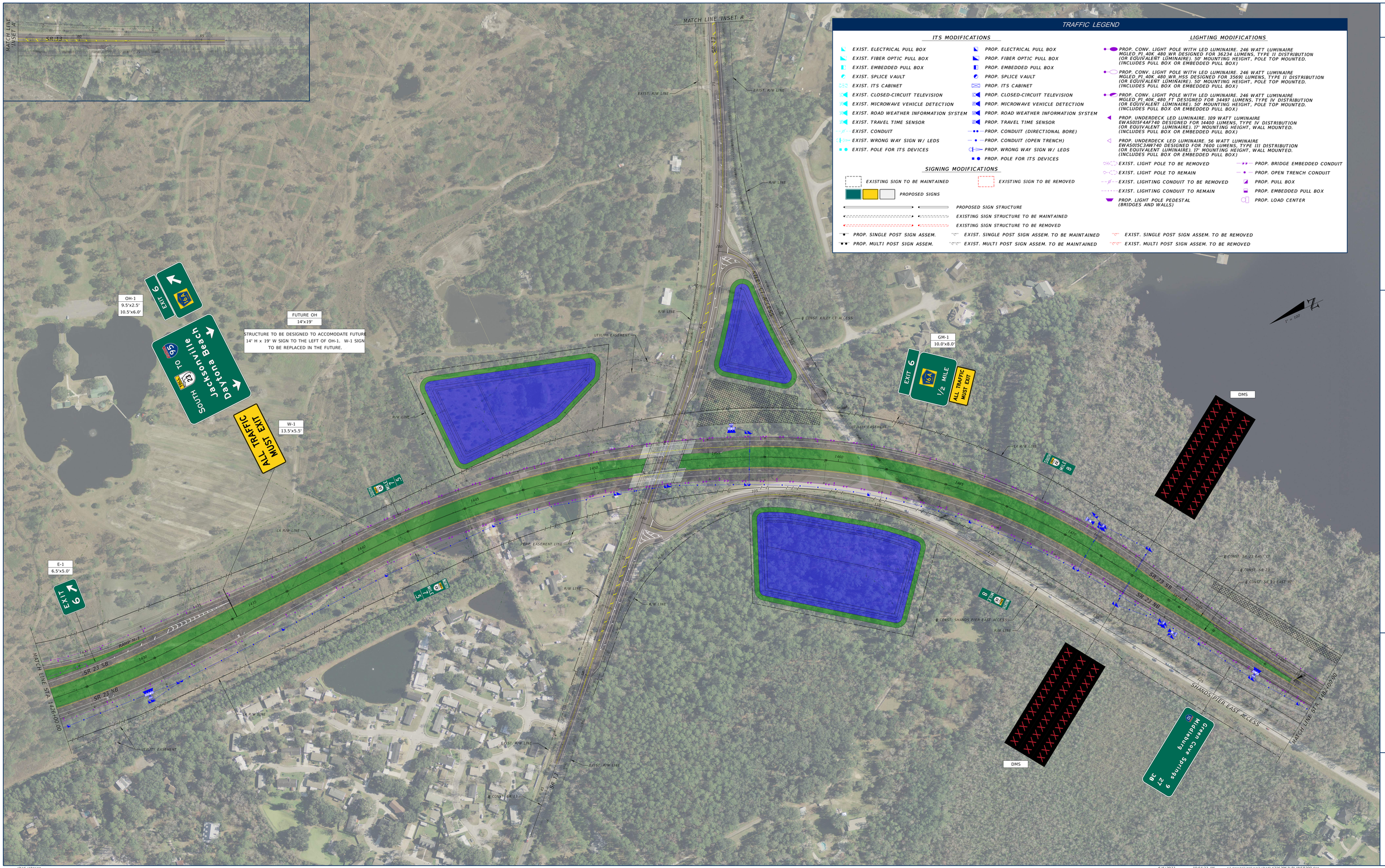

TRAFFIC LEGEND

ITS MODIFICATIONS

- EXIST. ELECTRICAL PULL BOX
- EXIST. FIBER OPTIC PULL BOX
- EXIST. EMBEDDED PULL BOX
- EXIST. SPLICE VAULT
- EXIST. ITS CABINET
- EXIST. CLOSED-CIRCUIT TELEVISION
- EXIST. MICROWAVE VEHICLE DETECTION
- EXIST. ROAD WEATHER INFORMATION SYSTEM
- EXIST. TRAVEL TIME SENSOR
- EXIST. CONDUIT
- EXIST. WRONG WAY SIGN W/ LEDS
- EXIST. POLE FOR ITS DEVICES
- PROP. ELECTRICAL PULL BOX
- PROP. FIBER OPTIC PULL BOX
- PROP. EMBEDDED PULL BOX
- PROP. SPLICE VAULT
- PROP. ITS CABINET
- PROP. CLOSED-CIRCUIT TELEVISION
- PROP. MICROWAVE VEHICLE DETECTION
- PROP. ROAD WEATHER INFORMATION SYSTEM
- PROP. TRAVEL TIME SENSOR
- PROP. CONDUIT (DIRECTIONAL BORE)
- PROP. CONDUIT (OPEN TRENCH)
- PROP. WRONG WAY SIGN W/ LEDS
- PROP. POLE FOR ITS DEVICES

SIGNING MODIFICATIONS

- EXISTING SIGN TO BE MAINTAINED
- EXISTING SIGN TO BE REMOVED
- PROPOSED SIGNS
- PROPOSED SIGN STRUCTURE
- EXISTING SIGN STRUCTURE TO BE MAINTAINED
- EXISTING SIGN STRUCTURE TO BE REMOVED
- PROP. SINGLE POST SIGN ASSEM.
- PROP. MULTI POST SIGN ASSEM.
- EXIST. SINGLE POST SIGN ASSEM. TO BE MAINTAINED
- EXIST. MULTI POST SIGN ASSEM. TO BE MAINTAINED
- EXIST. SINGLE POST SIGN ASSEM. TO BE REMOVED
- EXIST. MULTI POST SIGN ASSEM. TO BE REMOVED

LIGHTING MODIFICATIONS

- PROP. CONV. LIGHT POLE WITH LED LUMINAIRE. 246 WATT LUMINAIRE MGLED_P1_40K_480_WR DESIGNED FOR 36234 LUMENS, TYPE II DISTRIBUTION (OR EQUIVALENT LUMINAIRE). 50' MOUNTING HEIGHT, POLE TOP MOUNTED. (INCLUDES PULL BOX OR EMBEDDED PULL BOX)
- PROP. CONV. LIGHT POLE WITH LED LUMINAIRE. 246 WATT LUMINAIRE MGLED_P1_40K_480_WR_HSS DESIGNED FOR 35691 LUMENS, TYPE II DISTRIBUTION (OR EQUIVALENT LUMINAIRE). 50' MOUNTING HEIGHT, POLE TOP MOUNTED. (INCLUDES PULL BOX OR EMBEDDED PULL BOX)
- PROP. CONV. LIGHT POLE WITH LED LUMINAIRE. 246 WATT LUMINAIRE MGLED_P1_40K_480_FT DESIGNED FOR 34497 LUMENS, TYPE IV DISTRIBUTION (OR EQUIVALENT LUMINAIRE). 50' MOUNTING HEIGHT, POLE TOP MOUNTED. (INCLUDES PULL BOX OR EMBEDDED PULL BOX)
- PROP. UNDERDECK LED LUMINAIRE. 109 WATT LUMINAIRE EWAS015F4AF740 DESIGNED FOR 14400 LUMENS, TYPE IV DISTRIBUTION (OR EQUIVALENT LUMINAIRE). 17' MOUNTING HEIGHT, WALL MOUNTED. (INCLUDES PULL BOX OR EMBEDDED PULL BOX)
- PROP. UNDERDECK LED LUMINAIRE. 56 WATT LUMINAIRE EWAS015C3AW740 DESIGNED FOR 7600 LUMENS, TYPE III DISTRIBUTION (OR EQUIVALENT LUMINAIRE). 17' MOUNTING HEIGHT, WALL MOUNTED. (INCLUDES PULL BOX OR EMBEDDED PULL BOX)
- EXIST. LIGHT POLE TO BE REMOVED
- EXIST. LIGHT POLE TO REMAIN
- EXIST. LIGHTING CONDUIT TO BE REMOVED
- EXIST. LIGHTING CONDUIT TO REMAIN
- PROP. LIGHT POLE PEDESTAL (BRIDGES AND WALLS)
- PROP. BRIDGE EMBEDDED CONDUIT
- PROP. OPEN TRENCH CONDUIT
- PROP. PULL BOX
- PROP. EMBEDDED PULL BOX
- PROP. LOAD CENTER

SHEET NO. 27

TRAFFIC PLAN (2)

FIRST COAST EXPRESSWAY (SR 23)

ST. JOHNS & CLAY COUNTIES

FPID: 422938-7-52-01

WGI

JOHNSON BROS. CORPORATION

American Bridge

FDOT

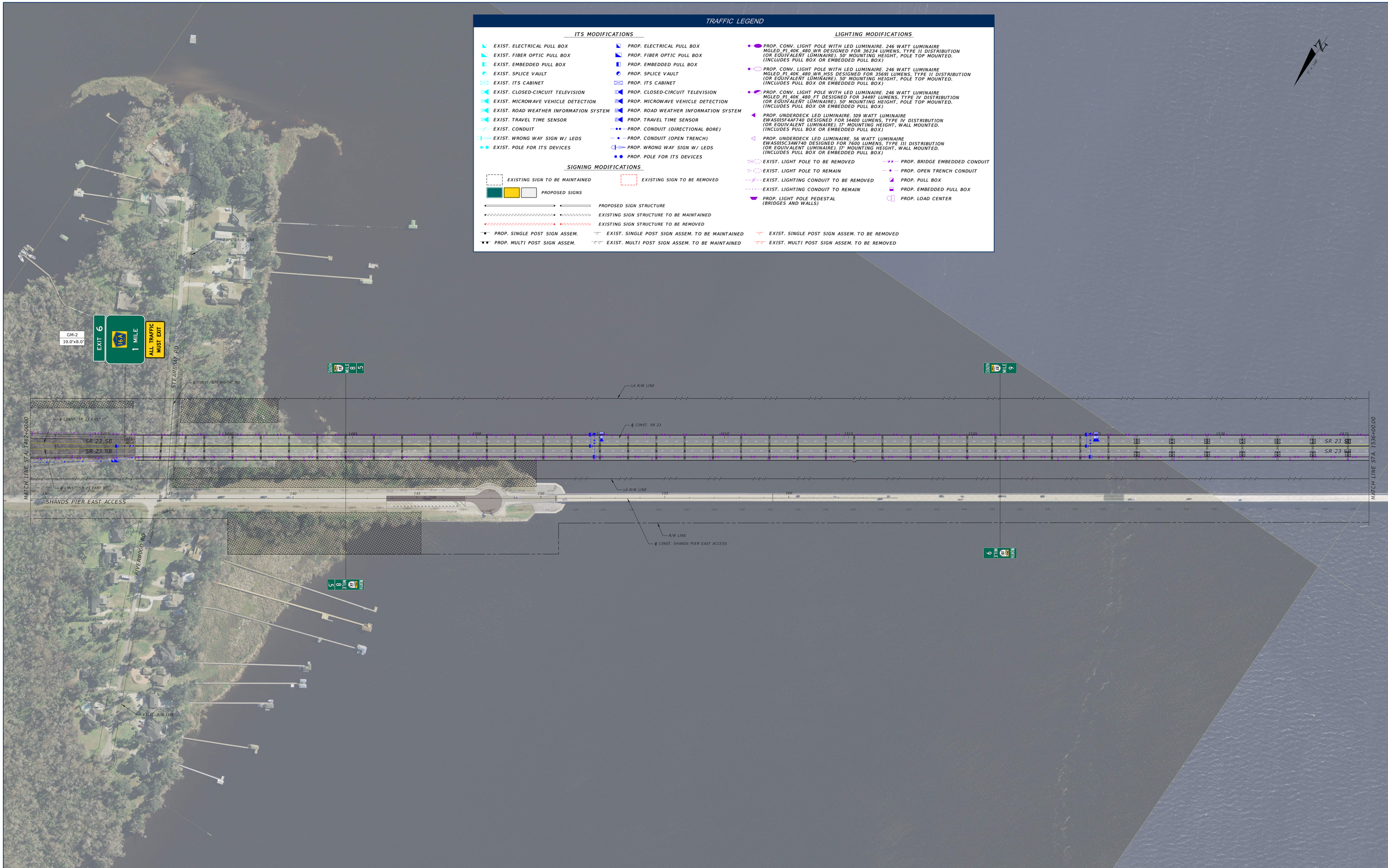

TRAFFIC LEGEND

ITS MODIFICATIONS

- EXIST. ELECTRICAL PULL BOX
- EXIST. FIBER OPTIC PULL BOX
- EXIST. EMBEDDED PULL BOX
- EXIST. SPLICE VAULT
- EXIST. ITS CABINET
- EXIST. CLOSED-CIRCUIT TELEVISION
- EXIST. MICROWAVE VEHICLE DETECTION
- EXIST. ROAD WEATHER INFORMATION SYSTEM
- EXIST. TRAVEL TIME SENSOR
- EXIST. CONDUIT
- EXIST. WRONG WAY SIGN W/ LEDS
- EXIST. POLE FOR ITS DEVICES
- PROP. ELECTRICAL PULL BOX
- PROP. FIBER OPTIC PULL BOX
- PROP. EMBEDDED PULL BOX
- PROP. SPLICE VAULT
- PROP. ITS CABINET
- PROP. CLOSED-CIRCUIT TELEVISION
- PROP. MICROWAVE VEHICLE DETECTION
- PROP. ROAD WEATHER INFORMATION SYSTEM
- PROP. TRAVEL TIME SENSOR
- PROP. CONDUIT (DIRECTIONAL BORE)
- PROP. CONDUIT (OPEN TRENCH)
- PROP. WRONG WAY SIGN W/ LEDS
- PROP. POLE FOR ITS DEVICES

SIGNING MODIFICATIONS

- EXISTING SIGN TO BE MAINTAINED
- EXISTING SIGN TO BE REMOVED
- PROPOSED SIGNS
- PROPOSED SIGN STRUCTURE
- EXISTING SIGN STRUCTURE TO BE MAINTAINED
- EXISTING SIGN STRUCTURE TO BE REMOVED
- PROP. SINGLE POST SIGN ASSEM.
- PROP. MULTI POST SIGN ASSEM.
- EXIST. SINGLE POST SIGN ASSEM. TO BE MAINTAINED
- EXIST. MULTI POST SIGN ASSEM. TO BE MAINTAINED
- EXIST. SINGLE POST SIGN ASSEM. TO BE REMOVED
- EXIST. MULTI POST SIGN ASSEM. TO BE REMOVED

LIGHTING MODIFICATIONS

- PROP. CONV. LIGHT POLE WITH LED LUMINAIRE. 246 WATT LUMINAIRE MGLED_P1_40K_480_WR DESIGNED FOR 36234 LUMENS, TYPE II DISTRIBUTION (OR EQUIVALENT LUMINAIRE). 50' MOUNTING HEIGHT, POLE TOP MOUNTED. (INCLUDES PULL BOX OR EMBEDDED PULL BOX)
- PROP. CONV. LIGHT POLE WITH LED LUMINAIRE. 246 WATT LUMINAIRE MGLED_P1_40K_480_WR_HSS DESIGNED FOR 35691 LUMENS, TYPE II DISTRIBUTION (OR EQUIVALENT LUMINAIRE). 50' MOUNTING HEIGHT, POLE TOP MOUNTED. (INCLUDES PULL BOX OR EMBEDDED PULL BOX)
- PROP. CONV. LIGHT POLE WITH LED LUMINAIRE. 246 WATT LUMINAIRE MGLED_P1_40K_480_FT DESIGNED FOR 34497 LUMENS, TYPE IV DISTRIBUTION (OR EQUIVALENT LUMINAIRE). 50' MOUNTING HEIGHT, POLE TOP MOUNTED. (INCLUDES PULL BOX OR EMBEDDED PULL BOX)
- PROP. UNDERDECK LED LUMINAIRE. 109 WATT LUMINAIRE EWA5015F4AF740 DESIGNED FOR 14400 LUMENS, TYPE IV DISTRIBUTION (OR EQUIVALENT LUMINAIRE). 17' MOUNTING HEIGHT, WALL MOUNTED. (INCLUDES PULL BOX OR EMBEDDED PULL BOX)
- PROP. UNDERDECK LED LUMINAIRE. 56 WATT LUMINAIRE EWA5015C34W740 DESIGNED FOR 7600 LUMENS, TYPE III DISTRIBUTION (OR EQUIVALENT LUMINAIRE). 17' MOUNTING HEIGHT, WALL MOUNTED. (INCLUDES PULL BOX OR EMBEDDED PULL BOX)
- EXIST. LIGHT POLE TO BE REMOVED
- EXIST. LIGHT POLE TO REMAIN
- EXIST. LIGHTING CONDUIT TO BE REMOVED
- EXIST. LIGHTING CONDUIT TO REMAIN
- PROP. LIGHT POLE PEDESTAL (BRIDGES AND WALLS)
- PROP. BRIDGE EMBEDDED CONDUIT
- PROP. OPEN TRENCH CONDUIT
- PROP. PULL BOX
- PROP. EMBEDDED PULL BOX
- PROP. LOAD CENTER

SHEET NO. 28

TRAFFIC PLAN (3)

FIRST COAST EXPRESSWAY (SR 23)

ST. JOHNS & CLAY COUNTIES

FPID: 422938-7-52-01

WGI

JOHNSON BROS. CORPORATION

American Bridge

FDOT

TRAFFIC LEGEND

ITS MODIFICATIONS

- EXIST. ELECTRICAL PULL BOX
- EXIST. FIBER OPTIC PULL BOX
- EXIST. EMBEDDED PULL BOX
- EXIST. SPLICE VAULT
- EXIST. ITS CABINET
- EXIST. CLOSED-CIRCUIT TELEVISION
- EXIST. MICROWAVE VEHICLE DETECTION
- EXIST. ROAD WEATHER INFORMATION SYSTEM
- EXIST. TRAVEL TIME SENSOR
- EXIST. CONDUIT
- EXIST. WRONG WAY SIGN W/ LEDS
- EXIST. POLE FOR ITS DEVICES
- PROP. ELECTRICAL PULL BOX
- PROP. FIBER OPTIC PULL BOX
- PROP. EMBEDDED PULL BOX
- PROP. SPLICE VAULT
- PROP. ITS CABINET
- PROP. CLOSED-CIRCUIT TELEVISION
- PROP. MICROWAVE VEHICLE DETECTION
- PROP. ROAD WEATHER INFORMATION SYSTEM
- PROP. TRAVEL TIME SENSOR
- PROP. CONDUIT (DIRECTIONAL BORE)
- PROP. CONDUIT (OPEN TRENCH)
- PROP. WRONG WAY SIGN W/ LEDS
- PROP. POLE FOR ITS DEVICES

LIGHTING MODIFICATIONS

- PROP. CONV. LIGHT POLE WITH LED LUMINAIRE. 246 WATT LUMINAIRE MGLED_P1_40K_480_WR DESIGNED FOR 36234 LUMENS, TYPE II DISTRIBUTION (OR EQUIVALENT LUMINAIRE). 50' MOUNTING HEIGHT, POLE TOP MOUNTED. (INCLUDES PULL BOX OR EMBEDDED PULL BOX)
- PROP. CONV. LIGHT POLE WITH LED LUMINAIRE. 246 WATT LUMINAIRE MGLED_P1_40K_480_WR_HSS DESIGNED FOR 35691 LUMENS, TYPE II DISTRIBUTION (OR EQUIVALENT LUMINAIRE). 50' MOUNTING HEIGHT, POLE TOP MOUNTED. (INCLUDES PULL BOX OR EMBEDDED PULL BOX)
- PROP. CONV. LIGHT POLE WITH LED LUMINAIRE. 246 WATT LUMINAIRE MGLED_P1_40K_480_FT DESIGNED FOR 34497 LUMENS, TYPE IV DISTRIBUTION (OR EQUIVALENT LUMINAIRE). 50' MOUNTING HEIGHT, POLE TOP MOUNTED. (INCLUDES PULL BOX OR EMBEDDED PULL BOX)
- PROP. UNDERDECK LED LUMINAIRE. 109 WATT LUMINAIRE EWAS015F4AF740 DESIGNED FOR 14400 LUMENS, TYPE IV DISTRIBUTION (OR EQUIVALENT LUMINAIRE). 17' MOUNTING HEIGHT, WALL MOUNTED. (INCLUDES PULL BOX OR EMBEDDED PULL BOX)
- PROP. UNDERDECK LED LUMINAIRE. 56 WATT LUMINAIRE EWAS015C34W740 DESIGNED FOR 7600 LUMENS, TYPE III DISTRIBUTION (OR EQUIVALENT LUMINAIRE). 17' MOUNTING HEIGHT, WALL MOUNTED. (INCLUDES PULL BOX OR EMBEDDED PULL BOX)
- EXIST. LIGHT POLE TO BE REMOVED
- EXIST. LIGHT POLE TO REMAIN
- EXIST. LIGHTING CONDUIT TO BE REMOVED
- EXIST. LIGHTING CONDUIT TO REMAIN
- PROP. LIGHT POLE PEDESTAL (BRIDGES AND WALLS)
- PROP. BRIDGE EMBEDDED CONDUIT
- PROP. OPEN TRENCH CONDUIT
- PROP. PULL BOX
- PROP. EMBEDDED PULL BOX
- PROP. LOAD CENTER

SIGNING MODIFICATIONS

- EXISTING SIGN TO BE MAINTAINED
- EXISTING SIGN TO BE REMOVED
- PROPOSED SIGNS
- PROPOSED SIGN STRUCTURE
- EXISTING SIGN STRUCTURE TO BE MAINTAINED
- EXISTING SIGN STRUCTURE TO BE REMOVED
- PROP. SINGLE POST SIGN ASSEM.
- PROP. MULTI POST SIGN ASSEM.
- EXIST. SINGLE POST SIGN ASSEM. TO BE MAINTAINED
- EXIST. MULTI POST SIGN ASSEM. TO BE MAINTAINED
- EXIST. SINGLE POST SIGN ASSEM. TO BE REMOVED
- EXIST. MULTI POST SIGN ASSEM. TO BE REMOVED

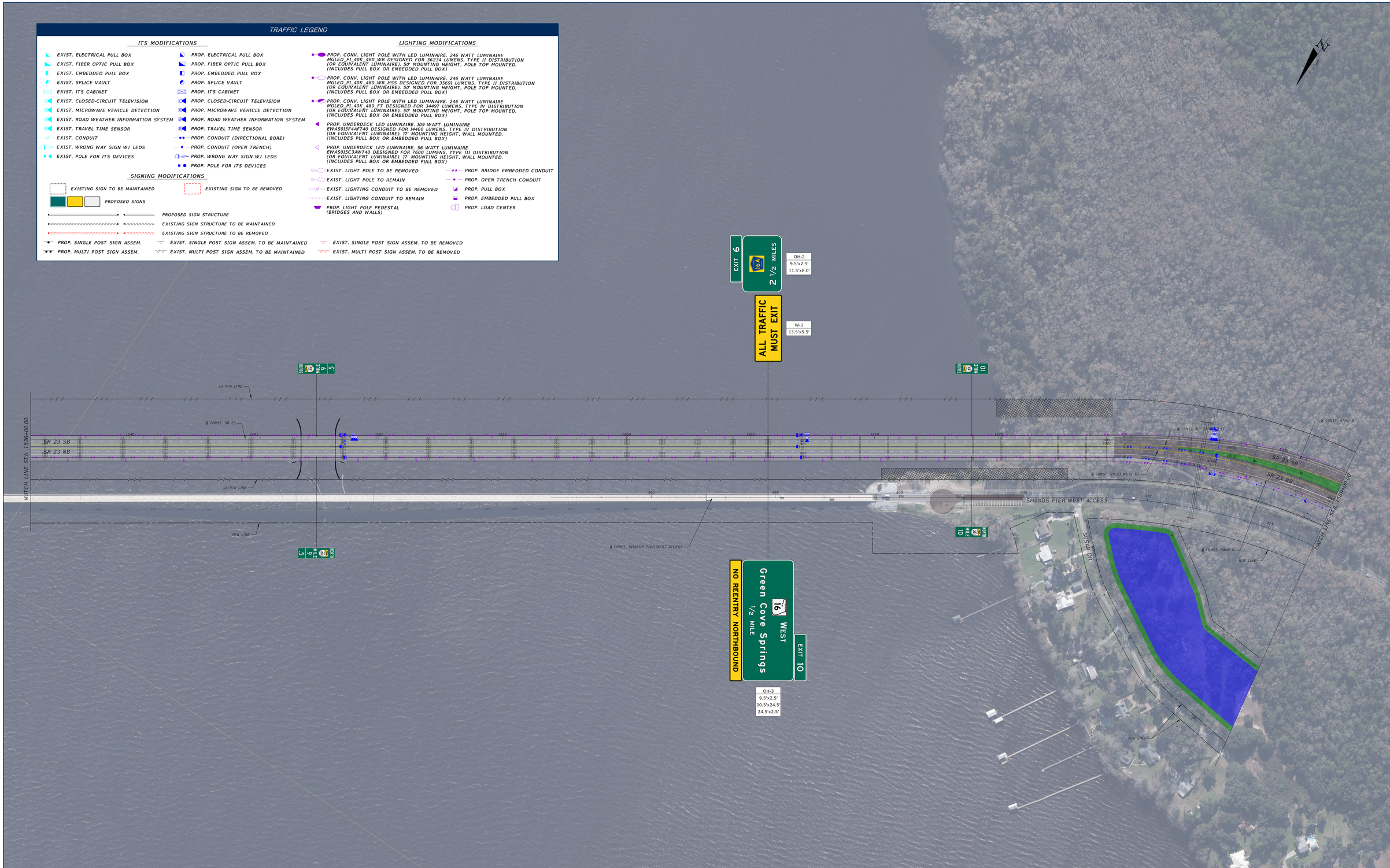

SHEET NO. 29

TRAFFIC PLAN (4)

FIRST COAST EXPRESSWAY (SR 23)

ST. JOHNS & CLAY COUNTIES

FPID: 422938-7-52-01

WGI

JOHNSON BROS. CORPORATION

American Bridge

FDOT

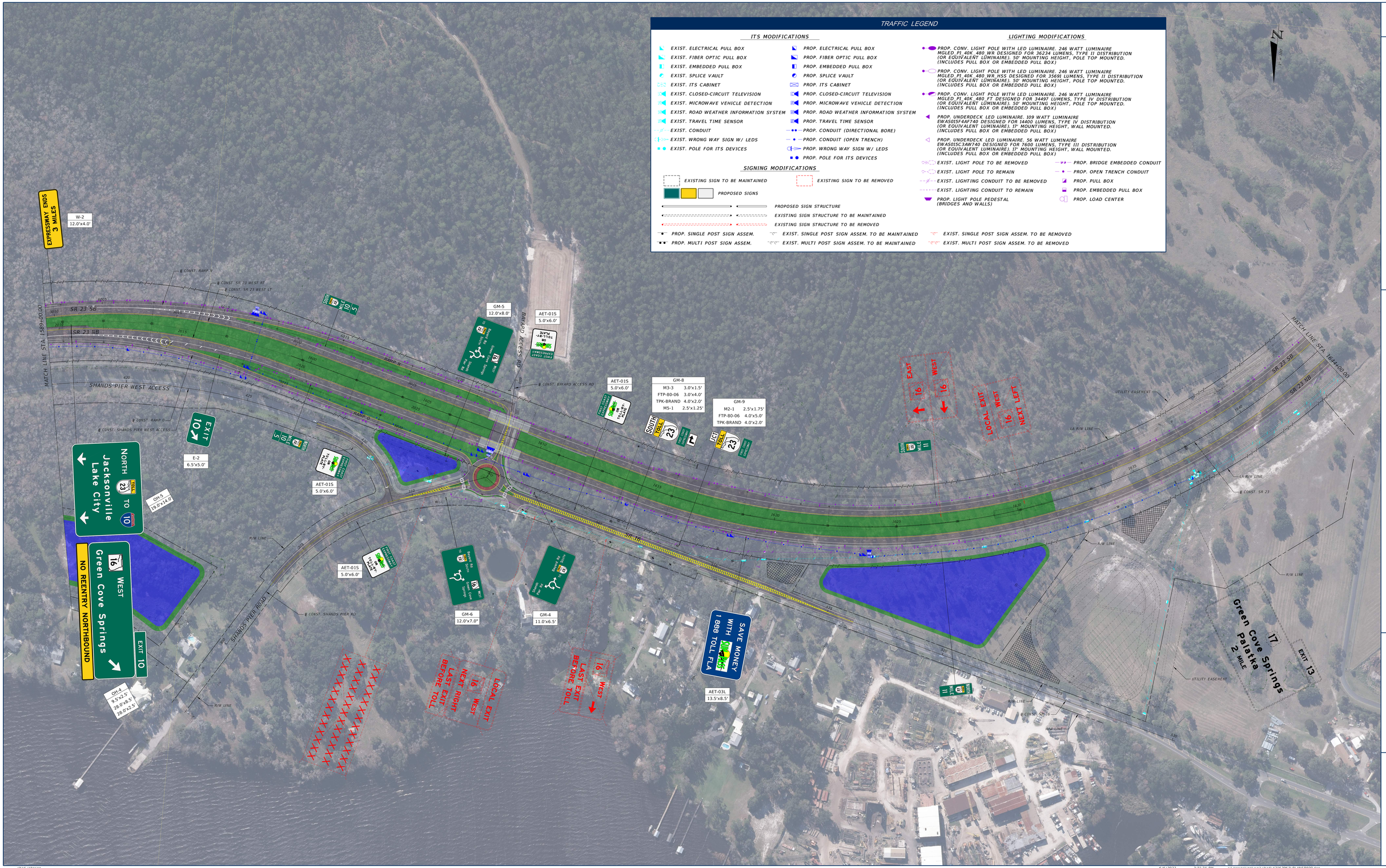

TRAFFIC LEGEND

ITS MODIFICATIONS

- EXIST. ELECTRICAL PULL BOX
- EXIST. FIBER OPTIC PULL BOX
- EXIST. EMBEDDED PULL BOX
- EXIST. SPLICE VAULT
- EXIST. ITS CABINET
- EXIST. CLOSED-CIRCUIT TELEVISION
- EXIST. MICROWAVE VEHICLE DETECTION
- EXIST. ROAD WEATHER INFORMATION SYSTEM
- EXIST. TRAVEL TIME SENSOR
- EXIST. CONDUIT
- EXIST. WRONG WAY SIGN W/ LEDS
- EXIST. POLE FOR ITS DEVICES
- PROP. ELECTRICAL PULL BOX
- PROP. FIBER OPTIC PULL BOX
- PROP. EMBEDDED PULL BOX
- PROP. SPLICE VAULT
- PROP. ITS CABINET
- PROP. CLOSED-CIRCUIT TELEVISION
- PROP. MICROWAVE VEHICLE DETECTION
- PROP. ROAD WEATHER INFORMATION SYSTEM
- PROP. TRAVEL TIME SENSOR
- PROP. CONDUIT (DIRECTIONAL BORE)
- PROP. CONDUIT (OPEN TRENCH)
- PROP. WRONG WAY SIGN W/ LEDS
- PROP. POLE FOR ITS DEVICES

SIGNING MODIFICATIONS

- EXISTING SIGN TO BE MAINTAINED
- EXISTING SIGN TO BE REMOVED
- PROPOSED SIGNS
- PROPOSED SIGN STRUCTURE
- EXISTING SIGN STRUCTURE TO BE MAINTAINED
- EXISTING SIGN STRUCTURE TO BE REMOVED
- PROP. SINGLE POST SIGN ASSEM.
- PROP. MULTI POST SIGN ASSEM.
- EXIST. SINGLE POST SIGN ASSEM. TO BE MAINTAINED
- EXIST. MULTI POST SIGN ASSEM. TO BE MAINTAINED
- EXIST. SINGLE POST SIGN ASSEM. TO BE REMOVED
- EXIST. MULTI POST SIGN ASSEM. TO BE REMOVED

LIGHTING MODIFICATIONS

- PROP. CONV. LIGHT POLE WITH LED LUMINAIRE. 246 WATT LUMINAIRE MGLED_P1_40K_480_WR DESIGNED FOR 36234 LUMENS, TYPE II DISTRIBUTION (OR EQUIVALENT LUMINAIRE). 50' MOUNTING HEIGHT, POLE TOP MOUNTED. (INCLUDES PULL BOX OR EMBEDDED PULL BOX)
- PROP. CONV. LIGHT POLE WITH LED LUMINAIRE. 246 WATT LUMINAIRE MGLED_P1_40K_480_WR_HSS DESIGNED FOR 35691 LUMENS, TYPE II DISTRIBUTION (OR EQUIVALENT LUMINAIRE). 50' MOUNTING HEIGHT, POLE TOP MOUNTED. (INCLUDES PULL BOX OR EMBEDDED PULL BOX)
- PROP. CONV. LIGHT POLE WITH LED LUMINAIRE. 246 WATT LUMINAIRE MGLED_P1_40K_480_FT DESIGNED FOR 34497 LUMENS, TYPE IV DISTRIBUTION (OR EQUIVALENT LUMINAIRE). 50' MOUNTING HEIGHT, POLE TOP MOUNTED. (INCLUDES PULL BOX OR EMBEDDED PULL BOX)
- PROP. UNDERDECK LED LUMINAIRE. 109 WATT LUMINAIRE EWAS015F4AF740 DESIGNED FOR 14400 LUMENS, TYPE IV DISTRIBUTION (OR EQUIVALENT LUMINAIRE). 17' MOUNTING HEIGHT, WALL MOUNTED. (INCLUDES PULL BOX OR EMBEDDED PULL BOX)
- PROP. UNDERDECK LED LUMINAIRE. 56 WATT LUMINAIRE EWAS015C3AW740 DESIGNED FOR 7600 LUMENS, TYPE III DISTRIBUTION (OR EQUIVALENT LUMINAIRE). 17' MOUNTING HEIGHT, WALL MOUNTED. (INCLUDES PULL BOX OR EMBEDDED PULL BOX)
- EXIST. LIGHT POLE TO BE REMOVED
- EXIST. LIGHT POLE TO REMAIN
- EXIST. LIGHTING CONDUIT TO BE REMOVED
- EXIST. LIGHTING CONDUIT TO REMAIN
- PROP. LIGHT POLE PEDESTAL (BRIDGES AND WALLS)
- PROP. BRIDGE EMBEDDED CONDUIT
- PROP. OPEN TRENCH CONDUIT
- PROP. PULL BOX
- PROP. EMBEDDED PULL BOX
- PROP. LOAD CENTER

SHEET NO. 30

TRAFFIC PLAN (5)

FIRST COAST EXPRESSWAY (SR 23)

ST. JOHNS & CLAY COUNTIES

FPID: 422938-7-52-01

FDOT

WGI

JOHNSON BROS. CORPORATION

American Bridge

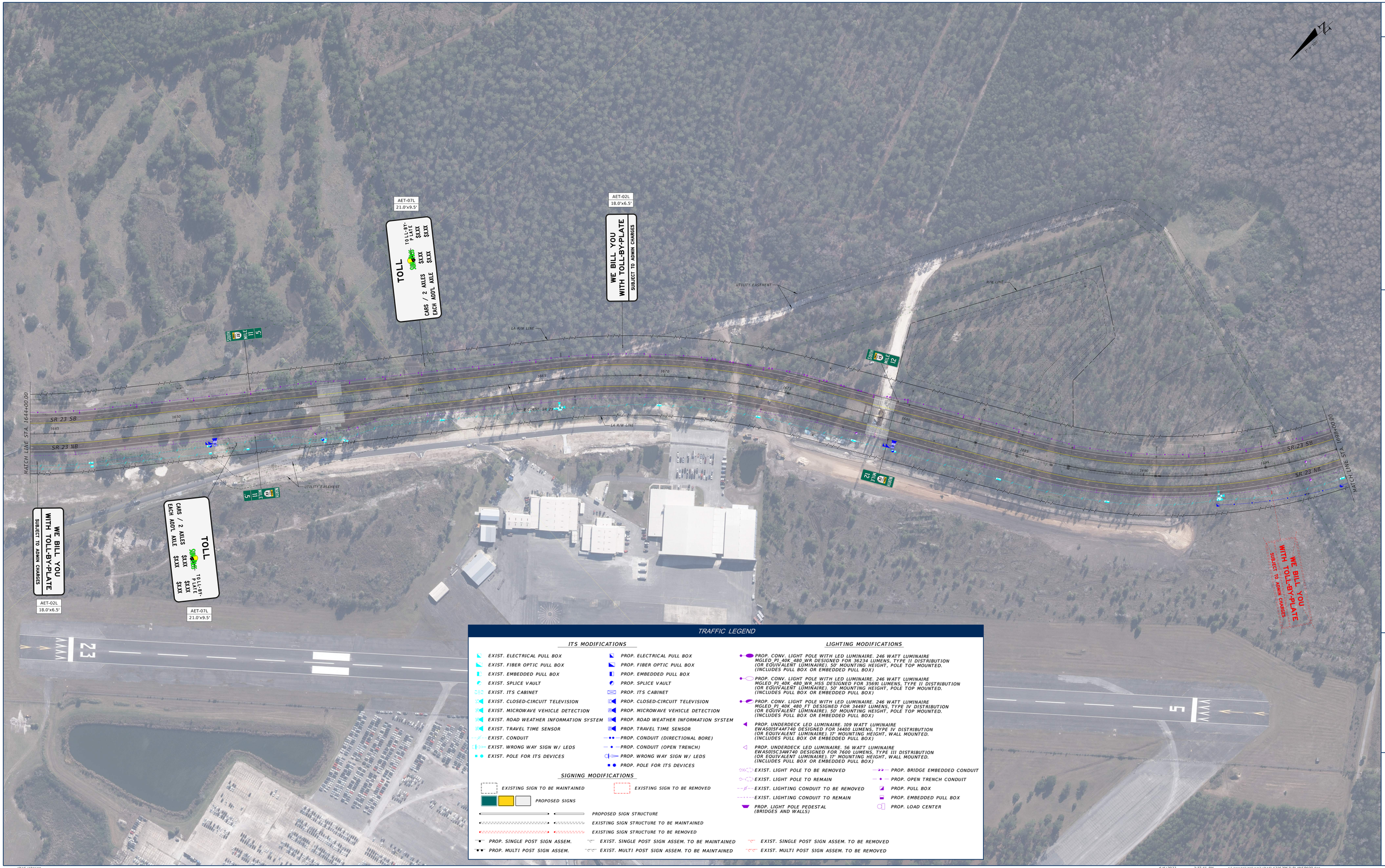

TRAFFIC LEGEND

ITS MODIFICATIONS

- EXIST. ELECTRICAL PULL BOX
- EXIST. FIBER OPTIC PULL BOX
- EXIST. EMBEDDED PULL BOX
- EXIST. SPLICE VAULT
- EXIST. ITS CABINET
- EXIST. CLOSED-CIRCUIT TELEVISION
- EXIST. MICROWAVE VEHICLE DETECTION
- EXIST. ROAD WEATHER INFORMATION SYSTEM
- EXIST. TRAVEL TIME SENSOR
- EXIST. CONDUIT
- EXIST. WRONG WAY SIGN W/ LEDS
- EXIST. POLE FOR ITS DEVICES
- PROP. ELECTRICAL PULL BOX
- PROP. FIBER OPTIC PULL BOX
- PROP. EMBEDDED PULL BOX
- PROP. SPLICE VAULT
- PROP. ITS CABINET
- PROP. CLOSED-CIRCUIT TELEVISION
- PROP. MICROWAVE VEHICLE DETECTION
- PROP. ROAD WEATHER INFORMATION SYSTEM
- PROP. TRAVEL TIME SENSOR
- PROP. CONDUIT (DIRECTIONAL BORE)
- PROP. CONDUIT (OPEN TRENCH)
- PROP. WRONG WAY SIGN W/ LEDS
- PROP. POLE FOR ITS DEVICES

SIGNING MODIFICATIONS

- EXISTING SIGN TO BE MAINTAINED
- EXISTING SIGN TO BE REMOVED
- PROPOSED SIGNS
- PROPOSED SIGN STRUCTURE
- EXISTING SIGN STRUCTURE TO BE MAINTAINED
- EXISTING SIGN STRUCTURE TO BE REMOVED
- PROP. SINGLE POST SIGN ASSEM.
- PROP. MULTI POST SIGN ASSEM.
- EXIST. SINGLE POST SIGN ASSEM. TO BE MAINTAINED
- EXIST. MULTI POST SIGN ASSEM. TO BE MAINTAINED
- EXIST. SINGLE POST SIGN ASSEM. TO BE REMOVED
- EXIST. MULTI POST SIGN ASSEM. TO BE REMOVED

LIGHTING MODIFICATIONS

- PROP. CONV. LIGHT POLE WITH LED LUMINAIRE. 246 WATT LUMINAIRE MGLED_P1_40K_480_WR DESIGNED FOR 36234 LUMENS, TYPE II DISTRIBUTION (OR EQUIVALENT LUMINAIRE). 50' MOUNTING HEIGHT, POLE TOP MOUNTED. (INCLUDES PULL BOX OR EMBEDDED PULL BOX)
- PROP. CONV. LIGHT POLE WITH LED LUMINAIRE. 246 WATT LUMINAIRE MGLED_P1_40K_480_WR_HSS DESIGNED FOR 35691 LUMENS, TYPE II DISTRIBUTION (OR EQUIVALENT LUMINAIRE). 50' MOUNTING HEIGHT, POLE TOP MOUNTED. (INCLUDES PULL BOX OR EMBEDDED PULL BOX)
- PROP. CONV. LIGHT POLE WITH LED LUMINAIRE. 246 WATT LUMINAIRE MGLED_P1_40K_480_FT DESIGNED FOR 34497 LUMENS, TYPE IV DISTRIBUTION (OR EQUIVALENT LUMINAIRE). 50' MOUNTING HEIGHT, POLE TOP MOUNTED. (INCLUDES PULL BOX OR EMBEDDED PULL BOX)
- PROP. UNDERDECK LED LUMINAIRE. 109 WATT LUMINAIRE EWAS015F4AF740 DESIGNED FOR 14400 LUMENS, TYPE IV DISTRIBUTION (OR EQUIVALENT LUMINAIRE). 17' MOUNTING HEIGHT, WALL MOUNTED. (INCLUDES PULL BOX OR EMBEDDED PULL BOX)
- PROP. UNDERDECK LED LUMINAIRE. 56 WATT LUMINAIRE EWAS015C3AW740 DESIGNED FOR 7600 LUMENS, TYPE III DISTRIBUTION (OR EQUIVALENT LUMINAIRE). 17' MOUNTING HEIGHT, WALL MOUNTED. (INCLUDES PULL BOX OR EMBEDDED PULL BOX)
- EXIST. LIGHT POLE TO BE REMOVED
- EXIST. LIGHT POLE TO REMAIN
- EXIST. LIGHTING CONDUIT TO BE REMOVED
- EXIST. LIGHTING CONDUIT TO REMAIN
- PROP. LIGHT POLE PEDESTAL (BRIDGES AND WALLS)
- PROP. BRIDGE EMBEDDED CONDUIT
- PROP. OPEN TRENCH CONDUIT
- PROP. PULL BOX
- PROP. EMBEDDED PULL BOX
- PROP. LOAD CENTER

SHEET NO. 31

TRAFFIC PLAN (6)

FIRST COAST EXPRESSWAY (SR 23)

ST. JOHNS & CLAY COUNTIES

FPID: 422938-7-52-01

WGI
JOHNSON BROS. CORPORATION
American Bridge
FDOT

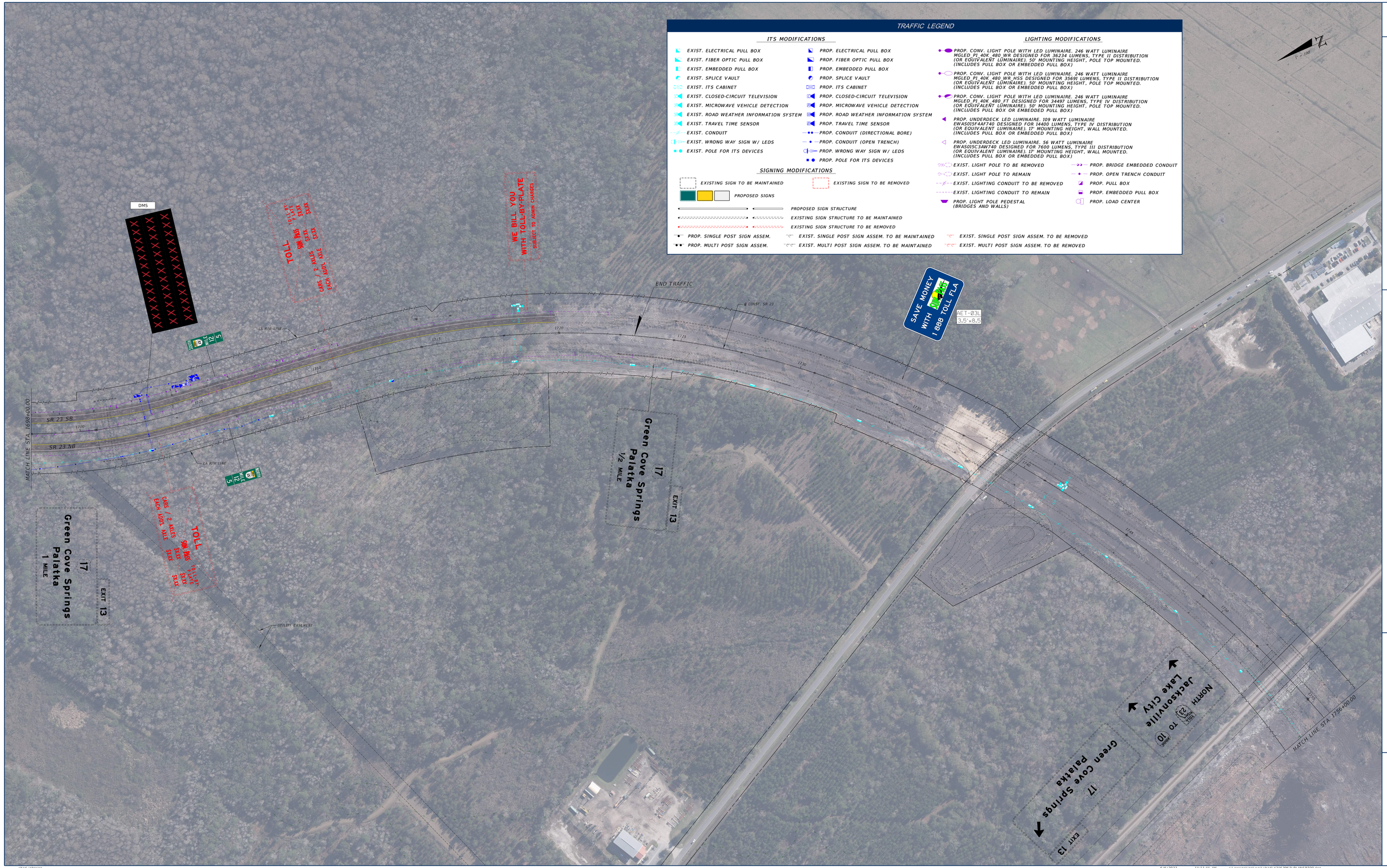

TRAFFIC LEGEND

ITS MODIFICATIONS

- EXIST. ELECTRICAL PULL BOX
- EXIST. FIBER OPTIC PULL BOX
- EXIST. EMBEDDED PULL BOX
- EXIST. SPLICE VAULT
- EXIST. ITS CABINET
- EXIST. CLOSED-CIRCUIT TELEVISION
- EXIST. MICROWAVE VEHICLE DETECTION
- EXIST. ROAD WEATHER INFORMATION SYSTEM
- EXIST. TRAVEL TIME SENSOR
- EXIST. CONDUIT
- EXIST. WRONG WAY SIGN W/ LEDS
- EXIST. POLE FOR ITS DEVICES
- PROP. ELECTRICAL PULL BOX
- PROP. FIBER OPTIC PULL BOX
- PROP. EMBEDDED PULL BOX
- PROP. SPLICE VAULT
- PROP. ITS CABINET
- PROP. CLOSED-CIRCUIT TELEVISION
- PROP. MICROWAVE VEHICLE DETECTION
- PROP. ROAD WEATHER INFORMATION SYSTEM
- PROP. TRAVEL TIME SENSOR
- PROP. CONDUIT (DIRECTIONAL BORE)
- PROP. CONDUIT (OPEN TRENCH)
- PROP. WRONG WAY SIGN W/ LEDS
- PROP. POLE FOR ITS DEVICES

SIGNING MODIFICATIONS

- EXISTING SIGN TO BE MAINTAINED
- EXISTING SIGN TO BE REMOVED
- PROPOSED SIGNS
- PROPOSED SIGN STRUCTURE
- EXISTING SIGN STRUCTURE TO BE MAINTAINED
- EXISTING SIGN STRUCTURE TO BE REMOVED
- PROP. SINGLE POST SIGN ASSEM.
- PROP. MULTI POST SIGN ASSEM.
- EXIST. SINGLE POST SIGN ASSEM. TO BE MAINTAINED
- EXIST. MULTI POST SIGN ASSEM. TO BE MAINTAINED
- EXIST. SINGLE POST SIGN ASSEM. TO BE REMOVED
- EXIST. MULTI POST SIGN ASSEM. TO BE REMOVED

LIGHTING MODIFICATIONS

- PROP. CONV. LIGHT POLE WITH LED LUMINAIRE. 246 WATT LUMINAIRE MGLED_P1_40K_480_WA DESIGNED FOR 36234 LUMENS, TYPE II DISTRIBUTION (OR EQUIVALENT LUMINAIRE). 50' MOUNTING HEIGHT, POLE TOP MOUNTED. (INCLUDES PULL BOX OR EMBEDDED PULL BOX)
- PROP. CONV. LIGHT POLE WITH LED LUMINAIRE. 246 WATT LUMINAIRE MGLED_P1_40K_480_WA_HSS DESIGNED FOR 35691 LUMENS, TYPE II DISTRIBUTION (OR EQUIVALENT LUMINAIRE). 50' MOUNTING HEIGHT, POLE TOP MOUNTED. (INCLUDES PULL BOX OR EMBEDDED PULL BOX)
- PROP. CONV. LIGHT POLE WITH LED LUMINAIRE. 246 WATT LUMINAIRE MGLED_P1_40K_480_FT DESIGNED FOR 34497 LUMENS, TYPE IV DISTRIBUTION (OR EQUIVALENT LUMINAIRE). 50' MOUNTING HEIGHT, POLE TOP MOUNTED. (INCLUDES PULL BOX OR EMBEDDED PULL BOX)
- PROP. UNDERDECK LED LUMINAIRE. 109 WATT LUMINAIRE EWAS015F4AF740 DESIGNED FOR 14400 LUMENS, TYPE IV DISTRIBUTION (OR EQUIVALENT LUMINAIRE). 17' MOUNTING HEIGHT, WALL MOUNTED. (INCLUDES PULL BOX OR EMBEDDED PULL BOX)
- PROP. UNDERDECK LED LUMINAIRE. 56 WATT LUMINAIRE EWAS015C3AW740 DESIGNED FOR 7600 LUMENS, TYPE III DISTRIBUTION (OR EQUIVALENT LUMINAIRE). 17' MOUNTING HEIGHT, WALL MOUNTED. (INCLUDES PULL BOX OR EMBEDDED PULL BOX)
- EXIST. LIGHT POLE TO BE REMOVED
- EXIST. LIGHT POLE TO REMAIN
- EXIST. LIGHTING CONDUIT TO BE REMOVED
- EXIST. LIGHTING CONDUIT TO REMAIN
- PROP. LIGHT POLE PEDESTAL (BRIDGES AND WALLS)
- PROP. BRIDGE EMBEDDED CONDUIT
- PROP. OPEN TRENCH CONDUIT
- PROP. PULL BOX
- PROP. EMBEDDED PULL BOX
- PROP. LOAD CENTER

SHEET NO. 32

TRAFFIC PLAN (7)

FIRST COAST EXPRESSWAY (SR 23)

ST. JOHNS & CLAY COUNTIES

FPID: 422938-7-52-01

FDOT

WGI

JOHNSON BROS. CORPORATION

American Bridge